

**HAROLD H. KOLB**  
REGISTERED PROFESSIONAL LAND SURVEYOR  
LAKE GENEVA, WISCONSIN

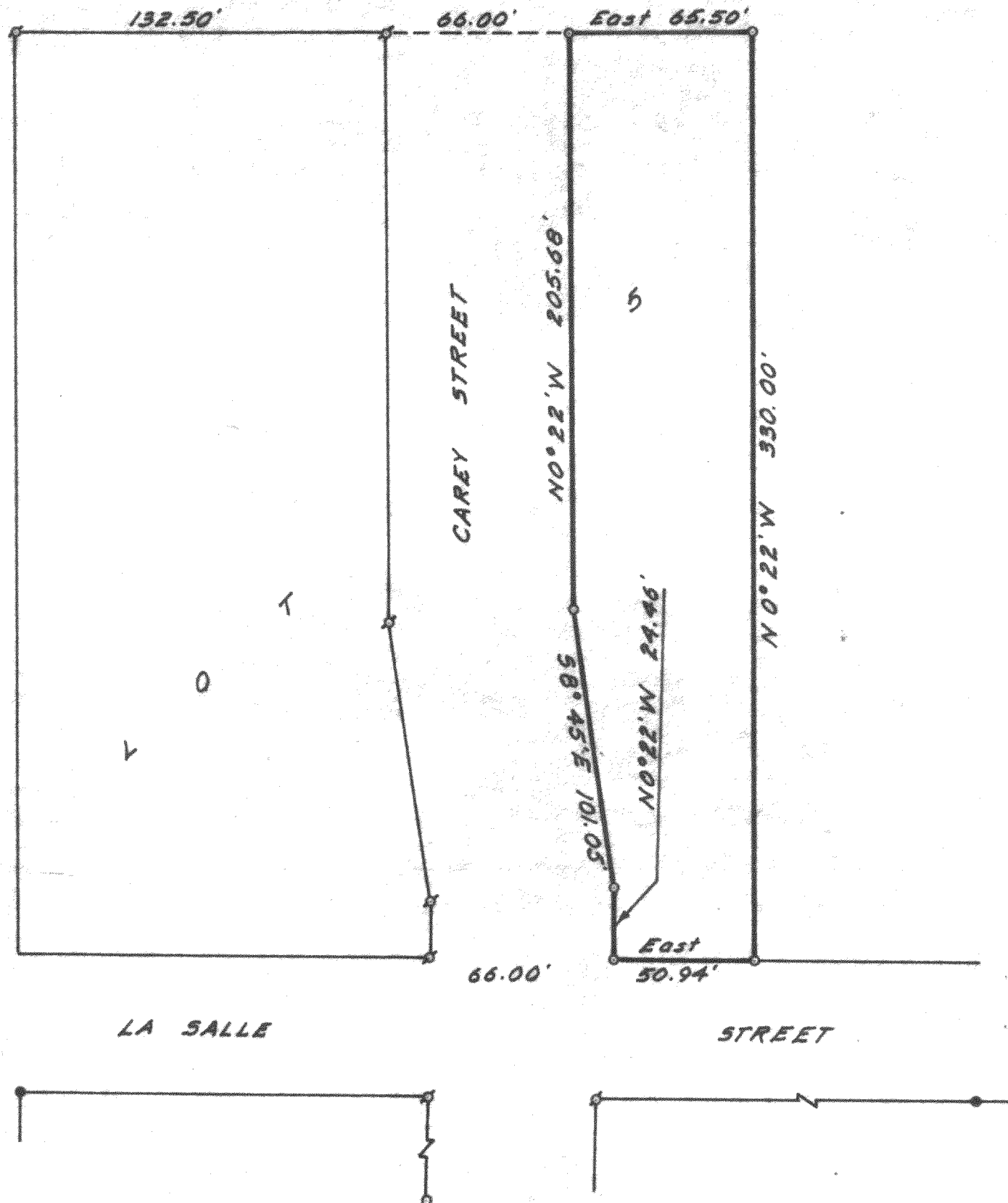

PLAT OF SURVEY OF

A parcel of land located in Lot 5, Second Columbian Subdivision, City of Lake Geneva, Walworth County, Wisconsin and described as follows; to wit: Beginning at the Northeast corner of said Lot 5; thence S 0°22' E 330.00 feet to the Southeast corner of said Lot 5; thence West 50.94 feet; thence N 0°22' W 24.46 feet; thence N 8°45' E 101.05 feet; thence N 0°22' W 205.68 feet; thence East 65.50 feet to the place of beginning.

N  
↑  
**SCALE 1" = 50'**  
**LEGEND**  
⊗ - IRON PIPE FOUND  
○ - IRON PIPE PLACED  
● - CONCRETE MONUMENT FOUND  
x - SPIKE

I, HAROLD H. KOLB, DO HEREBY CERTIFY THAT I HAVE SURVEYED THE PROPERTY HEREON DESCRIBED ACCORDING TO THE OFFICIAL RECORDS, AND THAT THE PLAT HEREON IS A CORRECT REPRESENTATION OF THE LOT LINES.

Harold H. Kolb  
HAROLD H. KOLB  
WISCONSIN REGISTERED LAND SURVEYOR, S-187  
DATE August 4, 1966

7-236

CL2-3 (part of)